Helping Post-9/11 GI Bill STEM Students Cross the Finish Line

Beginning in August 2019, the Rogers STEM Scholarship will provide up to nine months of additional Post-9/11 GI Bill benefits (or a maximum of $30,000) to qualifying Veterans and Fry Scholars.*

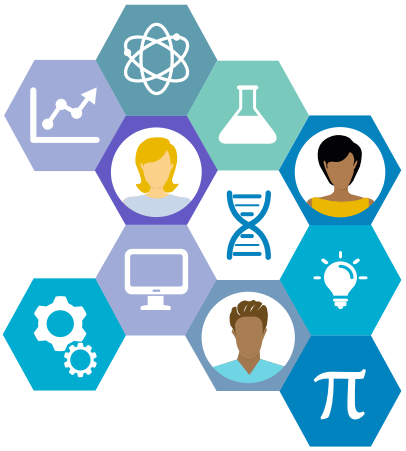

The Edith Nourse Rogers STEM Scholarship is a provision of the Harry W. Colmery Veterans Educational Assistance Act (Forever GI Bill) that gives extra benefits to students training in the high demand fields of Science, Technology, Engineering, and Math. Training in these areas typically requires more credit hours than other fields. The Rogers STEM Scholarship provides support for this additional training, offering students the opportunity to finish their STEM degree program or teaching certification with significantly less student debt or out-of-pocket costs.

Who is eligible for the Rogers STEM Scholarship?**

Students enrolled in an undergraduate STEM program

- You are pursuing a degree in a STEM field;
- You have completed at least 60 standard or 90 quarter credit hours toward your degree;
- You have or will soon (within 180 days of application) exhaust your entitlement for the Post-9/11 GI Bill program;
- Your postsecondary degree program requires at least 120 semester (or 180 quarter) credit hours for completion in a standard, undergradu-ate college degree

Students seeking Teaching Certification

- You have earned a postsecondary degree in a STEM field;
- You have been accepted or are enrolled in a teaching certification program;
- You have or will soon (within 180 days of application) exhaust your entitlement for the Post-9/11 GI Bill program

**Priority will be given to individuals who are entitled to 100% of Post-9/11 GI Bill benefits and to those who require the most credit hours. Yellow Ribbon may not be used with this extension. These additional benefits cannot be transferred to dependents.*

For additional information including how to apply, please visit the Rogers STEM Scholarship website at: https://benefits.va.gov/gibill/fgib/stem.asp.

Our Education Call Center is available at 1-888-442-4551 (Monday – Friday, 7 a.m. – 6 p.m. CST) for any questions about GI Bill® benefits.

GI Bill® is a registered trademark of the U.S. Department of Veterans Affairs (VA). More information about education benefits offered by VA is available at the official U.S. government website at https://www.benefits.va.gov/gibill.

VA | U.S. Department of Veterans Affairs